

# National Scholarship Portal (NSP)

---

---

# Contents

---

1. Statistics for Academic Year 2018-19

---
2. Data Analysis Exercise and Revalidation Results

---
3. Institute Related Changes in A.Y. 2019-20

---
4. District/State Level Nodal Officer Related Changes in A.Y. 2019-20

---
5. Other FAQs

---
6. Student Related Changes in A.Y. 2019-20

---
7. Statistics - Verification of State/District Nodal officers and Institutes

---
8. Comparison of Applications Submitted in AY 18-19 and 19-20

---
9. Way Forward

---

# Statistics for A.Y. 2018-19

NSP Status of Fresh Applications for MoMA Schemes for A.Y. 2018-19					
Scheme	Applications Submitted	Final Verified	In Merit	Applications Pushed to PFMS	Amount Pushed to PFMS
Post Matric	17,44,573	10,95,732	4,99,991	4,99,222	3,11,78,22,853
MCM	2,53,453	1,22,364	59,997	59,997	1,59,71,84,828
Pre Matric	73,37,380	59,69,936	30,00,005	29,75,845	7,28,25,14,469
<b>Total</b>	<b>93,35,406</b>	<b>71,88,032</b>	<b>35,59,993</b>	<b>35,35,064</b>	<b>11,99,75,22,150</b>

NSP Status of Renewal Applications for MoMA Schemes for A.Y. 2018-19					
Scheme	No. of Available applications	Applications Submitted	Finally Verified	Applications Pushed to PFMS	Amount Pushed to PFMS
Post Matric	4,28,282	2,62,788	1,85,231	1,85,043	1,11,40,22,046
MCM	90,648	72,692	58,042	57,774	1,56,21,54,548
Pre Matric	48,56,251	35,30,213	27,18,584	27,16,009	5,36,03,37,525
<b>Total</b>	<b>53,75,181</b>	<b>38,65,693</b>	<b>29,61,857</b>	<b>29,58,826</b>	<b>8,03,65,14,119</b>

**Team of Ministry of Minority Affairs**

---

■

**Thank You All for your  
efforts in Academic  
Year 2018-19**

↓

# Data Analysis Exercise and Revalidation Results

Data Analysis was done on Final Verified applications in A.Y. 2018-19 with following criteria:

- Bank State was different from Institute and Domicile State
- Institutes without valid AISHE/DISE/NCVT codes
- Single mobile number has been used to verify applications from more than 1 institute

<b>Revalidation Results for Data Analysis Exercise during A.Y. 2018-19</b>	
Total Finally Verified Applications Analysed	76 Lakhs
Applications pushed for Revalidation	17.72 Lakhs
Applications accepted in Revalidation	12.84 Lakhs
Applications rejected in Revalidation	4.88 Lakhs

- ▶ 6.5% rejection after Final Verification implies due diligence was not done properly at Institute Level while verifying the applications

# Institute Related changes in NSP for A.Y. 19-20

# Areas of Improvements identified in AY 18-19

	Areas of Improvement	Decisions taken
<b>INSTITUTES</b>	Multiple Institutes are registered using one mobile number	Meetings were held with respective Ministries and DBT Mission, Cabinet Secretariat.  Registration of Institute Nodal Officer (INO) with KYC details, along with verification by Head of Institute and District/State Nodal officer was suggested unanimously.
	Institutes without valid DISE/AISHE/NCVT/SCVT codes were registered.	
	Head of the Institute were not aware about the Institute Nodal Officers	

# Institute Nodal Officer Registration Form

---

Institute Nodal Officer Registration Form to be filled online with following :

a) Unique Mobile Number

Unique AISHE/DISE/NCVT/SCVT code

Upload Identity proof of the Nodal Officer

Printout of the form to be certified by Head of the Institute

Submission of Hardcopy with identity proof to District/State Nodal officer

# Process for filling INO Registration Form

---

# States for which DISE codes for AY 19-20 are not yet received from School Education

---

- ▶ Punjab
- ▶ Haryana
- ▶ Delhi
- ▶ Bihar
- ▶ Assam
- ▶ West Bengal
- ▶ Jharkhand
- ▶ Orissa
- ▶ Andhra Pradesh
- ▶ Karnataka
- ▶ Tamil Nadu
- ▶ Telangana

These States might not be able to see the updated Institutes. This will be available as and when DISE codes are shared by the School Education Department

# Common Issues faced during INO Registration

Common Concerns Raised	Solution
Wrong details entered by Institute Nodal officer while filling the form	The form has to be rejected by District/State Level Nodal officer, and the Institute has to fill the details again.
Wrong AISHE/DISE code mentioned against an Institute	AISHE/DISE code can be removed from Institute by District/ State Nodal officer. Details in subsequent slides
Nodal officer is transferred after INO Registration	The Nodal officer can transfer the charge to new Nodal officer. For this change in Nodal officer, OTP will go to the existing mobile number of the Nodal officer, and mobile number of the new Nodal officer, for proper handshake and transfer of ownership.

# **District/State Nodal officer Related changes in NSP for A.Y. 19-20**

# New Features for DNO/SNO

---

1

## INO Verification

Verify and approve INO registration form in NSP

2

## INO Rejection

Reject INO registration form in case of incorrect details

3

## Exceptional Cases

Exceptional cases are highlighted during verification

4

## Incorrect AISHE/DISE codes

Facility to remove incorrect AISHE/DISE codes from registered Institutes

# Process for approving INO Registration Form

---

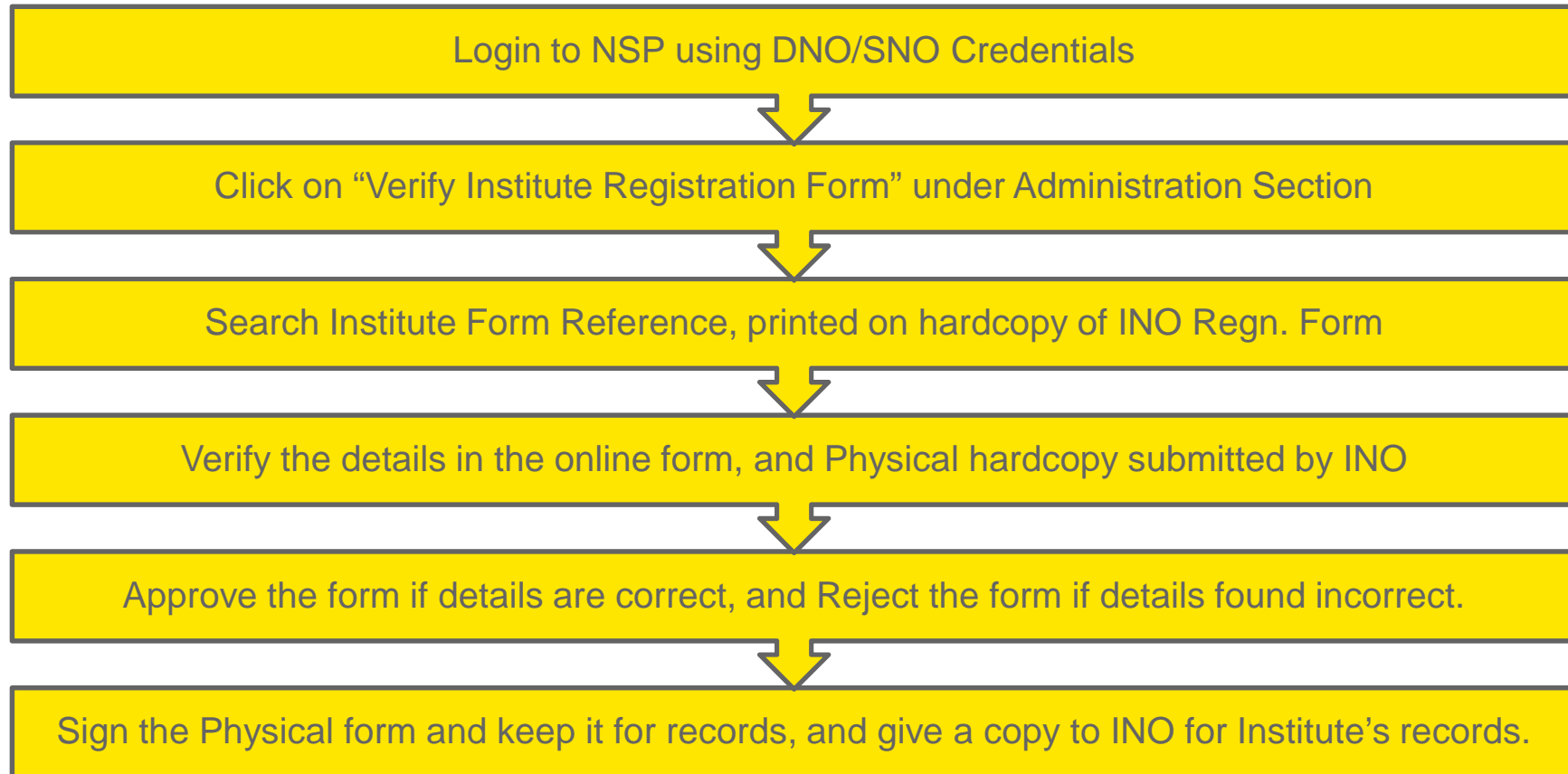

# Check Status of individual INO Registration

Login to DNO/SNO  
and Go to Reports  
Section

Click on "KYC  
(Institute Registration  
Form) Status"

Enter Form  
Reference No. or  
AISHE code

Report is displayed  
as shown

**Institute Form Details**

Form Reference No     Aishe/Dise/Ncvt Code

<b>Status :</b>	Your KYC Form has not been approved yet. Kindly Contact District/State/Board/Ministry Nodal Officer
<b>Nodal Officer Name :</b>	Ravi
<b>Nodal Officer Mobile Number :</b>	9650990899
<b>Aishe Code :</b>	C-42277
<b>Form Reference Number :</b>	UP20192041
<b>Institute Name :</b>	DR. RAM PRASANNA MANIRAM MAHAVIDYALAYA, SARAIRASI, FAIZABAD
<b>District Name</b>	FAIZABAD
<b>State Name</b>	UTTAR PRADESH

# Check Status of INO Registrations in entire district – Report available in DNO/SNO login

## List Of Finally Submitted Institute Registration Form & Their Verification Status

State Name :UTTAR PRADESH

District Name :GHAZIABAD

Excel

Search:

Sr.No	District Name	Form Registration ID(Final Aishe Code)	Institute Name	Institute Nodal Officer Name	Institute Nodal Officer Mobile Number / Email ID	Head Officer Name	Head Officer Mobile Number	Form Status	Approved By(Login ID)/MobileNo.
1	GHAZIABAD	UP201920241 (C-46128)	H.R.INSTITUTE OF TECHNOLOGY, MORTA, GHAZIABAD	Jay Bhagwan	7718513702(aty_ali@rediffmail.com)	jay bagwan	7718513702	Form Finally Submitted But Not Approved By State/Nodel officer	Not Available (User id Not available)/Mobile Not available
2	GHAZIABAD	UP201920206 (C-28696)	SARASWATI COLLEGE OF PROFESSIONAL STUDIES 819, DASNA, 27, KM. STONE, NH-24, GHAZIABAD-HAPUR BYE PASS, GHAZIABAD (id:	sama basak	8695137205(nspscholarship99@gmail.com)	sama basak	8695137205	Form Finally Submitted But Not Approved By State/Nodel officer	Not Available (User id Not available)/Mobile Not available

# State-wise Statistics – INO Registration

#	State Name	Total Institutes	Re-registered in AY 2019-20	% Applied for Registration	Verified by L2 Nodal Officer	% Verified by L2 Nodal Officer
1	Andaman And Nicobar	432	347	80%	346	80%
2	Assam	70865	5246	7%	3565	5%
3	Bihar	82244	4242	5%	3458	4%
4	Jharkhand	46442	955	2%	354	1%
5	Manipur	5141	356	7%	298	6%
6	Meghalaya	8722	266	3%	191	2%
7	Mizoram	3905	879	23%	715	18%
8	Nagaland	2965	1197	40%	1158	39%
9	Odisha	67672	1089	2%	585	1%
10	Sikkim	1304	137	11%	131	10%
11	Tripura	4853	769	16%	668	14%
12	Pan-India	1475181	205471	14%	169968	12%

# Highlighting exception Cases during verification to Institute Nodal Officers

**NATIONAL SCHOLARSHIP PORTAL**  
Ministry Of Electronics & Information Technology,  
Government of India

**GSS BHAINI BAGHA(03150403301)bhaini bagha,MANSA,PUNJAB - For Academic Year 2019-20 Sess**

Welcome: GSS BHAINI  
3AGHA(03150403301)bhaini  
bagha,MANSA,PUNJAB  
User Type: Institute

Administration +  
Verification +  
Reports +

Logout

**Application Verification Form**

**Registration Details**

Application Id	AP201920000000010	Form Submission date	27/06/2019
Applied for Scheme	PRE MATRIC SCHOLARSHIPS FOR MINORITY		
State of Domicile	ANDHRA PRADESH	Scholarship Category	Pre Matric
Name of Student	WASIM	Date of Birth (DD/MM/YYYY)	15/12/1996 ⚠
Gender	Male	Religion	Muslim
Community/Category	SC	Fathers Name	sdfdsf
Mothers Name	sdfds	Annual Family Income	100
Aadhaar Number	No	Mobile Number	9580802291
Email Id		Day Scholar/Hosteler	Day Scholar

**Academic Details**

Present Institute	GSS BHAINI BAGHA(03150403301)bhaini bagha,MANSA,PUNJAB		
Present Class/Course	VIII	Class Start Date	13/06/2019
Mode of Study	Regular/Full Time	Previous Class/Course Name	VIII
Previous Passing Year	2017	Previous Class(%)	50

Cases where Age is greater than 18 in Pre-Matric, or Greater than 30 for Post Matric are promptly Highlighted

# Highlighting exception Cases during verification

The Domicile State, Institute State and Bank State are all shown in quick verification, for convenience of Nodal officers.

Back		POST MATRIC SCHOLARSHIP SCHEMES MINORITIES CS				UTTAR PRADESH	
Start From Sr.		QUICK VERIFICATION FOR FRESH APPLICATIONS				Refresh	
State		District		Institute		Filter	
Application Id		Search					
Sr. #	Application Id/Name/Father's Name/Mobile No/ District	Institute Name	Course Name/Course Year	Bank Name/State/IFSC/Account No	previous course(%)Category/Religion/Gender/Annual Family Income	Select All	Verification
1	AP20192000000010 WASIM S/O sdfsf XXXXXX291 ALLAHABAD	GSS BHAINI BAGHA, (AISHE/DISE CODE-03150403301), bhaini bagha, MANSA, PUNJAB, Contact Person: lata rani, Mobile No: 9815959188	VIII Year-N/A	STATE BANK OF INDIA WEST BENGAL SBIN0000001 XXXX423	50 SC Muslim M 100	<input type="checkbox"/>	Action
2	BR201920000000021 Prateek kumar S/O TEST XXXXXX319 DARBHANGA	GSS BHAINI BAGHA, (AISHE/DISE CODE-03150403301), bhaini bagha, MANSA, PUNJAB, Contact Person: lata rani, Mobile No: XXXXXX188	VIII Year-1	ICICI BANK LTD DELHI ICIC0000828 XXXXXXXXXXXX978	87 OBC Muslim M 5000	<input type="checkbox"/>	Action
3	UP201920000000019 PRATEEK KUMAR S/O Ramesh Chandra verma XXXXXX361 ALIGARH	GSS BHAINI BAGHA, (AISHE/DISE CODE-03150403301), bhaini bagha, MANSA, PUNJAB, Contact Person: lata rani, Mobile No: XXXXXX188	VIII Year-1	ICICI BANK LTD DELHI ICIC0000828 XXXXXX089	89 OBC Muslim M 1000	<input type="checkbox"/>	Action

# Highlighting exception Cases during verification

The cases of difference in Domicile State and Institute State are highlighted in red colour, so that Nodal officers can visually identify such cases.

Student Scholarship Application View			
<b>Registration Details</b>			
Application Id	AP201920000000010	Registration Date	27/06/2019
Applied for Scheme	POST MATRIC SCHOLARSHIP SCHEMES MINORITIES CS		
State of Domicile	UTTAR PRADESH	Scholarship Category	Pre Matric
Name of Student	WASIM	Date of Birth (DD/MM/YYYY)	15/12/1996
Gender	Male	Religion	Muslim
Community/Category	SC	Fathers Name	sdfdsf
Mothers Name	sdfds	Annual Family Income	100
Aadhar Number		Mobile Number	9580802291
Email Id		Day Scholar/Hosteler	Day Scholar
<b>Academic Details</b>			
Present Institute	GSS BHAINI BAGHA ( MANSА - PUNJAB )		
Present Class/Course	VIII	Class Start Date	13/06/2019
Mode of Study	Regular/Full Time	Previous Class/Course Name	VIII
Previous Passing Year	2017	Previous Class(%)	50
<b>Fee Details</b>			
Admission Fees	100	Tuition Fees	0
Other Lump Sum Entitlement			0
<b>Basic Details</b>			
Is Orphan	NO	Is Disabled	NO
Type of Disability	-	Percentage of Disability	-

# Log Screenshots in State Login

16/08/2019

## Registration Details

Print Date: 16/08/2019  
18:01:36

Application Id WB201819001554616 Name of Student SHEFALI KHATUN  
 Application Status **You are not selected in the merit list**  
 Scholarship Category PRE Scheme PRE MATRIC SCHOLARSHIPS FOR MINORITY  
 School / Institute SAPIOLA DESHBANDHU HIGH SCHOOL / SAPIOLA,KALIGANJ,NADIA / NADIA / WEST BENGAL  
 School / Institute Nodal Officer SUSHAMA DEY NANDI / 9749484744  
 State of Domicile WEST BENGAL District NADIA  
 Mobile 8967464271 Community/Category GENERAL  
 Gender Female Religion Muslim  
 Fathers Name KOMAR SHAH Mothers Name BHANU SHAH  
 Bank Account Number 35710994029 Branch IFSC Code SBIN0008557  
 Address VILL.-BASUDEBPUR P.O.-SAPIOLA P.S.-NAKASHIPARA  
 IP Through which Application Registered 47.11.196.18 Registration date & Time 18/08/2018 10:29:34  
 First Final Submission Date & Time of Application 18/08/2018 10:36:03

**Note: This report contains personal and sensitive information, and is being generated for investigation purposes only.  
 The provided information should not be published or shared with any other person(s) or agency(ies), for other than the lawful purpose.**

## Verification and Update Log

Sr.	Action taken by	Action taken (YYYY-MM-DD)	Action date (YYYY-MM-DD)	IP Address	Remark
1	SHEFALI KHATUN	Update done by Applicant	2018-08-18 10:34:16	88485+05:30 --	Domecile State :- WEST BENGAL, Scholarship Category :- PRE, DOB :-2005-06-27, Gender:-F Domecile State :- WEST BENGAL, Scholarship Category :- PRE, DOB :-2005-06-27, Gender:-F
2	SHEFALI KHATUN	Update done by Applicant	2018-08-18 10:35:58	016791+05:30 --	
3	Institute Level- SAPIOLA DESHBANDHU HIGH SCHOOL(19100417603) /NADIA / WEST BENGAL	Application verified by the Institute Nodal	2018-09-15 07:28:04	409504+05:30 47.11.141.172	
4	District Level- NADIA	Application verified by the District Nodal	2018-10-05 12:31:50	18181+05:30 103.86.20.6	

## Applicant's Access Log

Sr.	Client IP Address	Login Date & Time	Login Status
1	47.11.196.18	18/08/2018 10:30:52	Success

# Other FAQs

# Other FAQs - 1

Query	Resolution
How to remove Incorrect AISHE/DISE code for an Institute?	Can be removed by DNO/SNO using option "Remove AISHE/DISE code" under administration section
How to add correct AISHE/DISE code for an Institute?	Remove incorrect code (if exists). Then correct AISHE/DISE code can be mentioned using option "Reset Institute Login Password" option under administration section.
List of Institutes registered and Pending Registration	The list is available in the reports section of DNO/SNO
Multiple logins for institutes exist for previous years	The list shall be sent to NSP so that duplicates can be merged

## Other FAQs - 2

Query	Resolution
Complaints regarding Amount not credited	The students shall make account as active. Messages are sent through NSP. For 18-19, 2 attempts for re-pushing the payments were made.
How to register Institutes without valid AISHE/DISE/NCVT/SCVT codes	Institutes are required to get a valid AISHE/DISE/NCVT/SCVT codes from respective authorities
Whether same AISHE/DISE code can be used to register more than 1 campus of an Institute?	No. Separate AISHE/DISE code has to be obtained.
How to correct mistakes made by Institutes in INO registration form?	The form has to be rejected by DNO/SNO and re-filled and re-submitted by Institute.

# Student Related changes in NSP for A.Y. 19-20

# Areas of Improvements identified in AY 18-19

	Areas of Improvement	Decisions taken
<b>APPLICANTS</b>	Students often submit duplicate applications – with Aadhaar and without Aadhaar.	Students who have Aadhaar shall mandatorily provide the same. Students should be encouraged to provide Aadhaar, and in case they don't have Aadhaar, they should be required to provide alternate documents to establish identity.
	Complaints received from District Nodal officers for no document in cases where Institute State is different from Domicile State.	In cases where Institute State is different from Domicile State, a Bonafide certificate certified by the Institute has been made mandatory, which shall be uploaded by the applicant.

# Student Application related Changes in NSP in A.Y. 2019-20

---

- ▶ In cases where Institute State is different from Domicile State of the student, scanned copy of Bonafide certificate certified from Institute to be uploaded with the application.
- ▶ Aadhaar exception handling mechanism is devised, in case of non-Aadhaar applications:
  - ▶ Applicants are required to upload the scanned copy of first page of bank passbook with photograph, during registration.
  - ▶ Applicants are required to upload scanned copy of Bonafide certificate certified from Institute.

# Student Application related Changes in NSP in A.Y. 2019-20

---

- ▶ The students will get the option to generate Bonafide certificate through the system, after filling in all the details and selecting the scheme.
- ▶ The students who have made some mistake while filling the registration form (e.g. incorrect DOB, wrong selection between Pre and Post matric etc.) can withdraw their application before final submission.

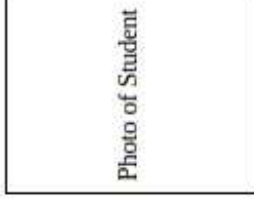
**BONAFIDE STUDENT CERTIFICATE**

This is to certify that **MOHD WASIM**, Son/Daughter/Ward of **DEMO**, Date of Birth **15/03/1988** is a bonafide student of **UTOPIA SCHOOL (ENGLISH MEDIUM) (24070609636) AHMADABAD, GUJARAT**. He/she has registered on NSP and his/her Application ID is **UP201920000392902**

He / She is bearing Roll No. \_\_\_\_\_ and is studying in **XII (Class/Programme / Course)** in the current Academic Year 2019-20.

As per records, his/her domicile state is **UTTAR PRADESH**.

(Seal of the Institute)

(Signature of Head of the Institute)  
Contact No:

# District wise Detailed Statistics

# Statistics - Verification of State/District Nodal (11 states) as on 19<sup>th</sup> September, 2019

#	StateName	Scheme	Pending	#	StateName	Scheme	Pending
1	A & N Islands	PRE	3	19	MIZORAM	PRE	8
2	A & N Islands	POST	3	20	MIZORAM	POST	8
3	A & N Islands	MCM	3	21	MIZORAM	MCM	8
4	ASSAM	PRE	NIL	22	NAGALAND	PRE	NIL
5	ASSAM	POST	NIL	23	NAGALAND	POST	NIL
6	ASSAM	MCM	NIL	24	NAGALAND	MCM	1
7	BIHAR	PRE	8	25	ODISHA	PRE	30
8	BIHAR	POST	8	26	ODISHA	POST	30
9	BIHAR	MCM	NIL	27	ODISHA	MCM	30
10	JHARKHAND	PRE	NIL	28	SIKKIM	PRE	4
11	JHARKHAND	POST	NIL	29	SIKKIM	POST	4
12	JHARKHAND	MCM	NIL	30	SIKKIM	MCM	4
13	MANIPUR	PRE	16	31	TRIPURA	PRE	NIL
14	MANIPUR	POST	9	32	TRIPURA	POST	NIL
15	MANIPUR	MCM	NIL	33	TRIPURA	MCM	NIL
16	MEGHALAYA	PRE	11				
17	MEGHALAYA	POST	NIL				
18	MEGHALAYA	MCM	NIL				

# Statistics - Verification of State/District Nodal (11 states) as on 19<sup>th</sup> September, 2019

State Name	Scheme	Pending DNOs
A&N Islands	All Schemes	NICOBARS, NORTH AND MIDDLE ANDAMAN, SOUTH ANDAMAN
ASSAM	All	NIL
BIHAR	PRE & POST	ARWAL, BANKA, BHAGALPUR, BHOJPUR, JEHANABAD, KAIMUR (BHABUA), MUNGER, ROHTAS
BIHAR	MCM	NIL
JHARKHAND	All	NIL
MANIPUR	PRE	BISHNUPUR, CHANDEL, CHURACHANDPUR, IMPHAL EAST, IMPHAL WEST, JIRIBAM, KAKCHING, KAMJONG, KANGPOKPI, NONEY, PHERZAWL, SENAPATI, TAMENGLONG, TENGNOUPAL, THOUBAL, UKHRUL
MANIPUR	POST	BISHNUPUR, CHANDEL, CHURACHANDPUR, IMPHAL EAST, IMPHAL WEST, SENAPATI, TAMENGLONG, THOUBAL, UKHRUL
MANIPUR	MCM	NIL

# Statistics - Verification of State/District Nodal (11 states) as on 19<sup>th</sup> September, 2019

State Name	Scheme	Pending DNOs
MEGHALAYA	PRE	EAST GARO HILLS, EAST JAINTIA HILL, EAST KHASI HILLS, NORTH GARO HILLS, RI BHOI, SOUTH GARO HILLS, SOUTH - WEST GARO HILLS, SOUTH WEST KHASI HILLS, WEST GARO HILLS, WEST JAINTIA HILLS, WEST KHASI HILLS
MEGHALAYA	POST & MCM	NIL
MIZORAM	All Schemes	AIZAWL, CHAMPHAI, KOLASIB, LAWNGTLAI, LUNGLEI, MAMIT, SAIHA, SERCHHIP
NAGALAND	PRE & POST	NIL
NAGALAND	MCM	KOHIMA
ODISHA	All Schemes	ANUGUL, BALANGIR, BALESHWAR, BARGARH, BAUDH, BHADRAK, CUTTACK, DEBAGARH, DHENKANAL, GAJAPATI, GANJAM, JAGATSINGHAPUR, JAJAPUR, JHARSUGUDA, KALAHANDI, KANDHAMAL, KENDRAPARA, KENDUJHAR, KHORDHA, KORAPUT, MALKANGIRI, MAYURBHANJ, NABARANGAPUR, NAYAGARH, NUAPADA, PURI, RAYAGADA, SAMBALPUR, SUBARNAPUR, SUNDARGARH
SIKKIM	All Schemes	EAST, NORTH, SOUTH, WEST
TRIPURA	All Schemes	NIL

# Comparison of Applications submitted in AY 18-19 and AY 19-20 in the same period

State	Scheme Name	Applications in AY 2018-19	Applications in AY 2019-20	% Change
ANDAMAN AND NICOBAR	Pre-Matric	140	27	-81%
ANDAMAN AND NICOBAR	Post-Matric	109	14	-87%
ANDAMAN AND NICOBAR	MCM	85	2	-98%
ASSAM	Pre-Matric	100899	72192	-28%
ASSAM	Post-Matric	27452	11323	-59%
ASSAM	MCM	4469	476	-89%
BIHAR	Pre-Matric	281865	176632	-37%
BIHAR	Post-Matric	126167	50417	-60%
BIHAR	MCM	8312	1730	-79%
JHARKHAND	Pre-Matric	66199	11298	-83%
JHARKHAND	Post-Matric	15841	2760	-83%
JHARKHAND	MCM	4262	330	-92%
MANIPUR	Pre-Matric	7559	23720	214%
MANIPUR	Post-Matric	2465	2549	3%
MANIPUR	MCM	152	56	-63%

# Comparison of Applications submitted in AY 18-19 and AY 19-20 in the same period

State	Scheme Name	Applications in AY 2018-19	Applications in AY 2019-20	% Change
MEGHALAYA	Pre-Matric	1994	1380	-31%
MEGHALAYA	Post-Matric	2951	861	-71%
MEGHALAYA	MCM	479	77	-84%
MIZORAM	Pre-Matric	17022	16556	-3%
MIZORAM	Post-Matric	1442	580	-60%
MIZORAM	MCM	958	429	-55%
NAGALAND	Pre-Matric	13451	29066	116%
NAGALAND	Post-Matric	3439	4007	17%
NAGALAND	MCM	381	70	-82%
ODISHA	Pre-Matric	10968	3017	-72%
ODISHA	Post-Matric	5045	603	-88%
ODISHA	MCM	2971	62	-98%
SIKKIM	Pre-Matric	466	224	-52%
SIKKIM	Post-Matric	273	22	-92%
SIKKIM	MCM	36	3	-92%
TRIPURA	Pre-Matric	3177	1422	-55%
TRIPURA	Post-Matric	2552	275	-89%
TRIPURA	MCM	227	7	-97%

# State wise data for 2018-19 – Andaman & Nicobar

State	Type	Scheme	No.of Applications Received	Pending for verificaton at Institute	Pending for Verification at State/District	No. of Verified Applications	Pushed to PFMS
ANDAMAN AND NI	Fresh	Pre Matric	546	23	0	31	19
ANDAMAN AND NI	Fresh	Post Matric	203	31	0	48	13
ANDAMAN AND NI	Fresh	MCM	138	26	0	83	1
<b>Sub-Total</b>			<b>887</b>	<b>80</b>	<b>0</b>	<b>162</b>	<b>33</b>

State	Type	Scheme	Total Applications Eligible after Withdrawn/ Defective/Rejected	Pending for verificaton at Institute	Pending for Verification at State/District	No. of Verified Applications	Pushed to PFMS
ANDAMAN AND NI	Renewal	Pre Matric	37	0	0	37	37
ANDAMAN AND NI	Renewal	Post Matric	6	1	0	5	5
ANDAMAN AND NI	Renewal	MCM	2	1	0	1	1
<b>Sub-Total</b>			<b>45</b>	<b>2</b>	<b>0</b>	<b>43</b>	<b>43</b>

# State wise data for 2018-19 – Assam

State	Type	Scheme	No.of Applications Received	Pending for verification at Institute	Pending for Verification at State/District	No. of Verified Applications	Pushed to PFMS
ASSAM	Fresh	Pre Matric	288436	38620	116538	106522	97474
ASSAM	Fresh	Post Matric	62339	8881	23889	26518	23352
ASSAM	Fresh	MCM	9911	885	5773	2953	2879
<b>Sub-Total</b>			<b>360686</b>	<b>48386</b>	<b>146200</b>	<b>135993</b>	<b>123705</b>

State	Type	Scheme	Total Applications Eligible after Withdrawn/ Defective/Rejected	Pending for verification at Institute	Pending for Verification at State/District	No. of Verified Applications	Pushed to PFMS
ASSAM	Renewal	Pre Matric	47330	9427	18739	19164	19090
ASSAM	Renewal	Post Matric	6764	965	1291	4508	4504
ASSAM	Renewal	MCM	2343	305	459	1579	1558
<b>Sub-Total</b>			<b>56437</b>	<b>10697</b>	<b>20489</b>	<b>25251</b>	<b>25152</b>

# State wise data for 2018-19 – Bihar

State	Type	Scheme	No.of Applications Received	Pending for verification at Institute	Pending for Verification at State/District	No. of Verified Applications	Pushed to PFMS
BIHAR	Fresh	Pre Matric	500551	135437	134	211907	185384
BIHAR	Fresh	Post Matric	222294	84527	150	70708	39556
BIHAR	Fresh	MCM	19948	2501	0	6891	5269
<b>Sub-Total</b>			<b>742793</b>	<b>222465</b>	<b>284</b>	<b>289506</b>	<b>230209</b>

State	Type	Scheme	Total Applications Eligible after Withdrawn/ Defective/Rejected	Pending for verification at Institute	Pending for Verification at State/District	No. of Verified Applications	Pushed to PFMS
BIHAR	Renewal	Pre Matric	49086	12259	0	36827	36825
BIHAR	Renewal	Post Matric	16494	6706	9	9779	9777
BIHAR	Renewal	MCM	6457	557	0	5900	5875
<b>Sub-Total</b>			<b>72037</b>	<b>19522</b>	<b>9</b>	<b>52506</b>	<b>52477</b>

# State wise data for 2018-19 – Jharkhand

State	Type	Scheme	No.of Applications Received	Pending for verification at Institute	Pending for Verification at State/District	No. of Verified Applications	Pushed to PFMS
JHARKHAND	Fresh	Pre Matric	139402	16660	52396	39898	36016
JHARKHAND	Fresh	Post Matric	34548	9358	6087	9835	9427
JHARKHAND	Fresh	MCM	8778	1195	3827	640	609
<b>Sub-Total</b>			<b>182728</b>	<b>27213</b>	<b>62310</b>	<b>50373</b>	<b>46052</b>

State	Type	Scheme	Total Applications Eligible after Withdrawn/ Defective/Rejected	Pending for verification at Institute	Pending for Verification at State/District	No. of Verified Applications	Pushed to PFMS
JHARKHAND	Renewal	Pre Matric	20732	2427	3827	14478	14450
JHARKHAND	Renewal	Post Matric	4520	827	470	3223	3189
JHARKHAND	Renewal	MCM	1104	223	222	659	655
<b>Sub-Total</b>			<b>26356</b>	<b>3477</b>	<b>4519</b>	<b>18360</b>	<b>18294</b>

# State wise data for 2018-19 – Manipur

State	Type	Scheme	No.of Applications Received	Pending for verification at Institute	Pending for Verification at State/District	No. of Verified Applications	Pushed to PFMS
MANIPUR	Fresh	Pre Matric	21805	1647	2253	14969	12159
MANIPUR	Fresh	Post Matric	8005	1500	0	4150	3179
MANIPUR	Fresh	MCM	454	43	0	221	213
<b>Sub-Total</b>			<b>30264</b>	<b>3190</b>	<b>2253</b>	<b>19340</b>	<b>15551</b>

State	Type	Scheme	Total Applications Eligible after Withdrawn/ Defective/Rejected	Pending for verification at Institute	Pending for Verification at State/District	No. of Verified Applications	Pushed to PFMS
MANIPUR	Renewal	Pre Matric	3000	255	22	2723	2723
MANIPUR	Renewal	Post Matric	834	153	0	681	681
MANIPUR	Renewal	MCM	165	13	0	152	151
<b>Sub-Total</b>			<b>3999</b>	<b>421</b>	<b>22</b>	<b>3556</b>	<b>3555</b>

# State wise data for 2018-19 – Meghalaya

State	Type	Scheme	No.of Applications Received	Pending for verificaton at Institute	Pending for Verificatio n at State/District	No. of Verified Applicati ons	Pushed to PFMS
MEGHALAYA	Fresh	Pre Matric	5879	845	0	3943	3612
MEGHALAYA	Fresh	Post Matric	10222	1466	0	7048	5440
MEGHALAYA	Fresh	MCM	1372	77	0	690	615
<b>Sub-Total</b>			<b>17473</b>	<b>2388</b>	<b>0</b>	<b>11681</b>	<b>9667</b>

State	Type	Scheme	Total Applications Eligible after Withdrawn/ Defective/Rejected	Pending for verificaton at Institute	Pending for Verificatio n at State/District	No. of Verified Applicati ons	Pushed to PFMS
MEGHALAYA	Renewal	Pre Matric	2269	489	0	1780	1780
MEGHALAYA	Renewal	Post Matric	1229	106	0	1123	1123
MEGHALAYA	Renewal	MCM	605	35	0	570	567
<b>Sub-Total</b>			<b>4103</b>	<b>630</b>	<b>0</b>	<b>3473</b>	<b>3470</b>

# State wise data for 2018-19 – Mizoram

State	Type	Scheme	No.of Applications Received	Pending for verification at Institute	Pending for Verification at State/District	No. of Verified Applications	Pushed to PFMS
MIZORAM	Fresh	Pre Matric	33708	3148	0	30055	25050
MIZORAM	Fresh	Post Matric	3338	644	0	2367	1109
MIZORAM	Fresh	MCM	1959	70	0	1763	453
<b>Sub-Total</b>			<b>39005</b>	<b>3862</b>	<b>0</b>	<b>34185</b>	<b>26612</b>

State	Type	Scheme	Total Applications Eligible after Withdrawn/Defective/Rejected	Pending for verification at Institute	Pending for Verification at State/District	No. of Verified Applications	Pushed to PFMS
MIZORAM	Renewal	Pre Matric	19516	1861	0	17655	17646
MIZORAM	Renewal	Post Matric	239	48	0	191	191
MIZORAM	Renewal	MCM	107	17	0	90	90
<b>Sub-Total</b>			<b>19862</b>	<b>1926</b>	<b>0</b>	<b>17936</b>	<b>17927</b>

# State wise data for 2018-19 – Nagaland

State	Type	Scheme	No.of Applications Received	Pending for verification at Institute	Pending for Verification at State/District	No. of Verified Applications	Pushed to PFMS
NAGALAND	Fresh	Pre Matric	19874	1354	545	16596	14740
NAGALAND	Fresh	Post Matric	5357	1039	0	3532	3399
NAGALAND	Fresh	MCM	802	75	0	602	489
<b>Sub-Total</b>			<b>26033</b>	<b>2468</b>	<b>545</b>	<b>20730</b>	<b>18628</b>

State	Type	Scheme	Total Applications Eligible after Withdrawn/ Defective/Rejected	Pending for verification at Institute	Pending for Verification at State/District	No. of Verified Applications	Pushed to PFMS
NAGALAND	Renewal	Pre Matric	14289	845	27	13417	13416
NAGALAND	Renewal	Post Matric	1076	115	0	961	961
NAGALAND	Renewal	MCM	727	28	0	699	697
<b>Sub-Total</b>			<b>16092</b>	<b>988</b>	<b>27</b>	<b>15077</b>	<b>15074</b>

# State wise data for 2018-19 – Odisha

State	Type	Scheme	No.of Applications Received	Pending for verification at Institute	Pending for Verification at State/District	No. of Verified Applications	Pushed to PFMS
ODISHA	Fresh	Pre Matric	37128	4592	0	15257	7553
ODISHA	Fresh	Post Matric	10894	1610	0	5239	1408
ODISHA	Fresh	MCM	5517	251	0	3425	226
<b>Sub-Total</b>			<b>53539</b>	<b>6453</b>	<b>0</b>	<b>23921</b>	<b>9187</b>

State	Type	Scheme	Total Applications Eligible after Withdrawn/ Defective/Rejected	Pending for verification at Institute	Pending for Verification at State/District	No. of Verified Applications	Pushed to PFMS
ODISHA	Renewal	Pre Matric	4476	1418	0	3058	3058
ODISHA	Renewal	Post Matric	1004	278	0	726	726
ODISHA	Renewal	MCM	385	72	0	313	311
<b>Sub-Total</b>			<b>5865</b>	<b>1768</b>	<b>0</b>	<b>4097</b>	<b>4095</b>

# State wise data for 2018-19 – Sikkim

State	Type	Scheme	No.of Applications Received	Pending for verification at Institute	Pending for Verification at State/District	No. of Verified Applications	Pushed to PFMS
SIKKIM	Fresh	Pre Matric	811	66	359	261	232
SIKKIM	Fresh	Post Matric	548	93	150	239	96
SIKKIM	Fresh	MCM	81	8	14	36	18
<b>Sub-Total</b>			<b>1440</b>	<b>167</b>	<b>523</b>	<b>536</b>	<b>346</b>

State	Type	Scheme	Total Applications Eligible after Withdrawn/ Defective/Rejected	Pending for verification at Institute	Pending for Verification at State/District	No. of Verified Applications	Pushed to PFMS
SIKKIM	Renewal	Pre Matric	329	10	156	163	160
SIKKIM	Renewal	Post Matric	10	1	0	9	8
SIKKIM	Renewal	MCM	4	1	0	3	3
<b>Sub-Total</b>			<b>343</b>	<b>12</b>	<b>156</b>	<b>175</b>	<b>171</b>

# State wise data for 2018-19 – Tripura

State	Type	Scheme	No.of Applications Received	Pending for verification at Institute	Pending for Verification at State/District	No. of Verified Applications	Pushed to PFMS
TRIPURA	Fresh	Pre Matric	6073	967	0	2416	2250
TRIPURA	Fresh	Post Matric	4598	1832	0	1969	991
TRIPURA	Fresh	MCM	634	73	0	137	69
<b>Sub-Total</b>			<b>11305</b>	<b>2872</b>	<b>0</b>	<b>4522</b>	<b>3310</b>

State	Type	Scheme	Total Applications Eligible after Withdrawn/ Defective/Rejected	Pending for verification at Institute	Pending for Verification at State/District	No. of Verified Applications	Pushed to PFMS
TRIPURA	Renewal	Pre Matric	1303	270	0	1033	1033
TRIPURA	Renewal	Post Matric	244	71	0	173	173
TRIPURA	Renewal	MCM	65	8	0	57	56
<b>Sub-Total</b>			<b>1612</b>	<b>349</b>	<b>0</b>	<b>1263</b>	<b>1262</b>

# Way Forward – Things to Do for SNO/DNO

---

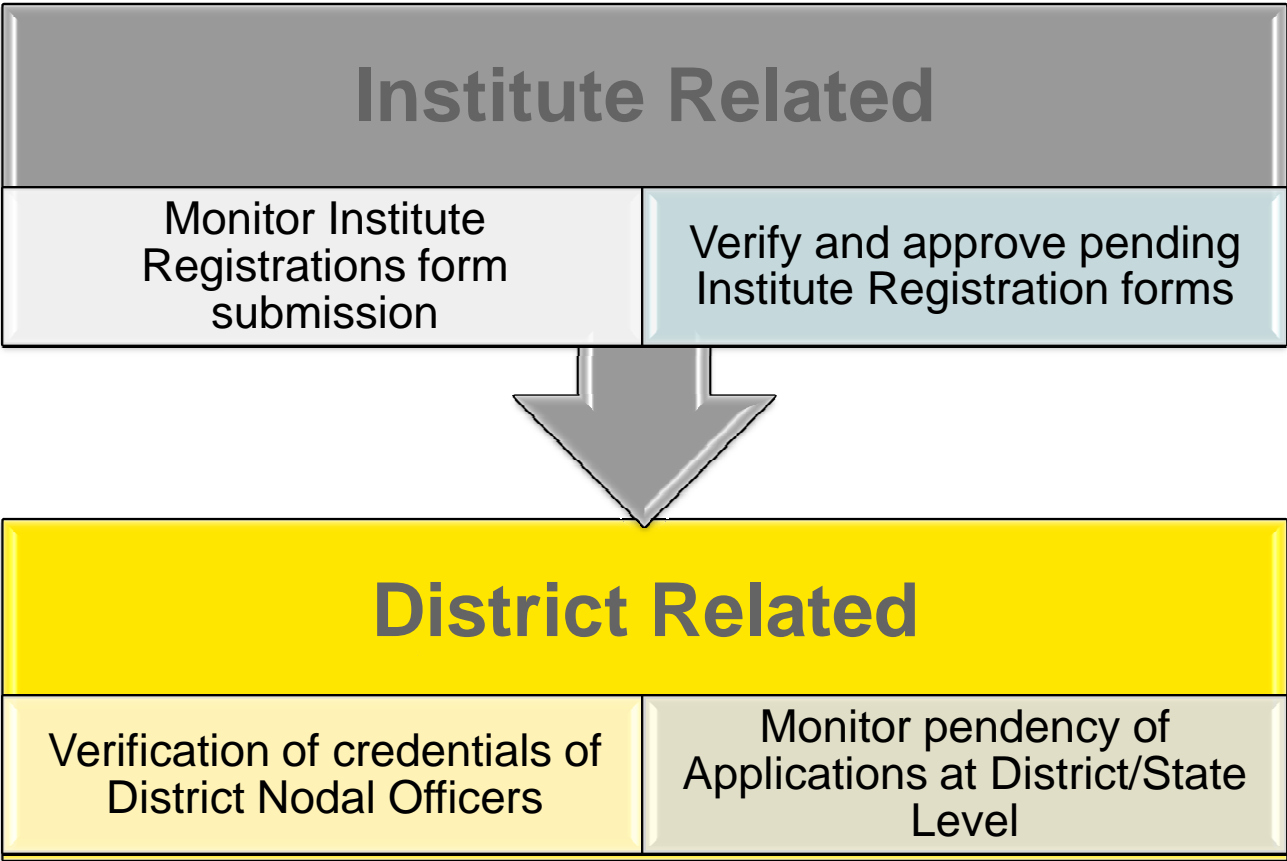

# List of Applicants Processed for Scholarships – Available for Public Display

**NATIONAL SCHOLARSHIP PORTAL**  
Ministry of Electronics & Information Technology,  
Government of India

New Registration

Home / About Us  
**Officer's Login**

Services Important Documents Complainits **Institute Login**

NSP 2.0 User Manual

Scheme Eligibility

List of Ministry Co-ordinators

Scheme Wise State Nodal Officers

Know Your AISHE Code

Get AISHE Code for your Institute

List Of Applicants Processed For Scholarships

Search Nodal Officer Details

District Nodal Officer Details List

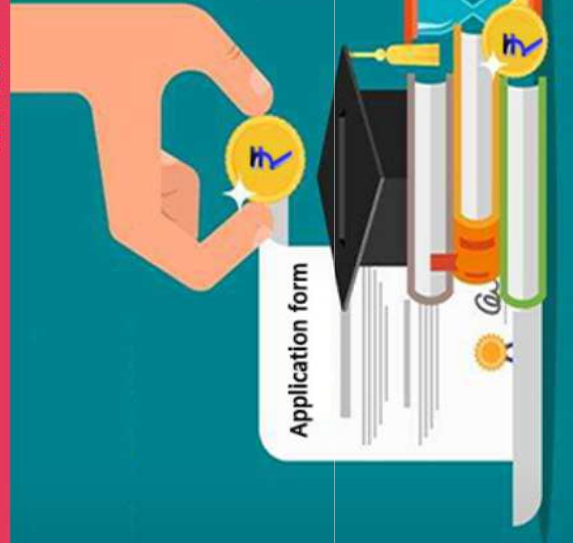

SEARCH FOR INSTITUTE

DASHBOARD

**Latest Updates**

Personnel (majority) will be opened from on November, 2019.

**Central Schemes**

1 Ministry of Minority Affairs

1 Department of Empowerment of Persons with Disabilities

1 Ministry of Social Justice & Empowerment

1 Ministry of Labour & Employment

**UGC Schemes**

**State Schemes**

New User? Register

Login to Apply

Apply for Renewal

Search Institute/School/ITI

Scheme Wise Scholarship Sanctioned List

### Scheme Wise Scholarship Sanctioned List

Academic Year	Application Type
-----ACADEMIC YEAR: 2018-19-----	Fresh
Ministry	Scheme
Ministry of Minority Affairs	MERIT-CUM-MEANS SCHOLARSHIP FOR PROFESSIO
State	District
GUJARAT	AHMADABAD

Please Enter Captcha

Captcha...

uLXXjB

Submit

# National Scholarship Portal

Ministry Of Electronics & Information Technology,  
Government of India

New User? Register

Login to Apply

Apply for Renewal

Search Institute/School/ITI

Scheme Wise Scholarship Sanctioned List

## Scheme Wise Scholarship Sanctioned List

Academic Year :201819

Ministry Name :Ministry of Minority Affairs

Scheme Name :MERIT-CUM-MEANS SCHOLARSHIP FOR PROFESSIONAL AND TECHNICAL COURSES CS

State Name :GUJARAT

District Name :AHMADABAD

Sr no	School Name	Class/Course	Application Id	Student Name	Father Name	Religion	Category	Gender	Amount
1	GANDHINAGAR INSTITUTE OF TECHNOLOGY(SFI),BHOYAN-KHATRAJ KALOL ROAD 012	BACHELOR OF ENGINEERING(INFORMATION TECHNOLOGY)	GJ201819000351578	MOGAL MAHEENBEGAM	NAVEDBEG	Muslim	GENERAL	Female	25000.00
2	L.J.INSTITUTE OF PHARMACY, SANAND	BACHELOR OF PHARMACY(B.PHARM)	GJ201819000399134	PRINCY PRAKASH SHAH	PRAKASH	Jain	GENERAL	Female	25000.00
3	GOVERNMENT MCA COLLEGE, MANINAGAR-569	MASTER OF COMPUTER APPLICATIONS(MCA)-3YEARS	GJ201819000343146	DESAI PRITESH	JAYESHBHAI	Jain	GENERAL	Male	8500.00
4	THE INSTITUTE OF CHARTERED ACCOUNTANTS OF INDIA	CA (CHARTERED ACCOUNTANCY)	GJ201819000340245	PATHAN LUBNA	NAEEMKHAN	Muslim	GENERAL	Female	24199.00
5	L.J.INSTITUTE OF ENGINEERING AND TECHNOLOGY (SFI)-	BACHELOR OF ENGINEERINGELECTRONICS &	GJ201819000343109	MATHIA JAINI PARESH	PARESHBHAI	Jain	GENERAL	Female	25000.00

# THANK YOU

Ministry of Electronics and Information Technology  
Government of India

## NATIONAL SCHOLARSHIP PORTAL

One Stop Solution  
Scholarships Now Online

Digital Bharat  
Saksham Bharat

1.4 Cr  
Total Students  
Registered

32  
Scholarship  
Schemes

14.5 Lakh  
Institutions

Log on to  
**scholarships.gov.in**

Also Available on the UMANG APP

Digital India  
Power To Empower

Mera Aadhaar, Meri Pehchaan

Aadhaar enabled me to get a scholarship, paving the way to a brighter future

To locate your nearest Enrolment Centre, call: 1947 or log on to: <https://resident.uidai.net.in>

### Aadhaar makes availing Government scholarships easy

- Enrol your children for Aadhaar at the nearest Aadhaar enrolment centre
- If you have Aadhaar, link it with your bank account
- For information of the enrolment camp and other details, please contact the school principal/ concerned officials

QR Code

/AadhaarOfficial  
/UIDAI

# Form for registration of Institute Nodal Officer - 1

After login using existing credentials, Institute Nodal officer gets the following message:

*“To make Institute Login functional, Institutes are required to fill the Registration Form, to be displayed after clicking OK button, and get the duly filled Registration Form approved from District Nodal Officer, Institute Nodal Officer will receive password in registered mobile number.”*

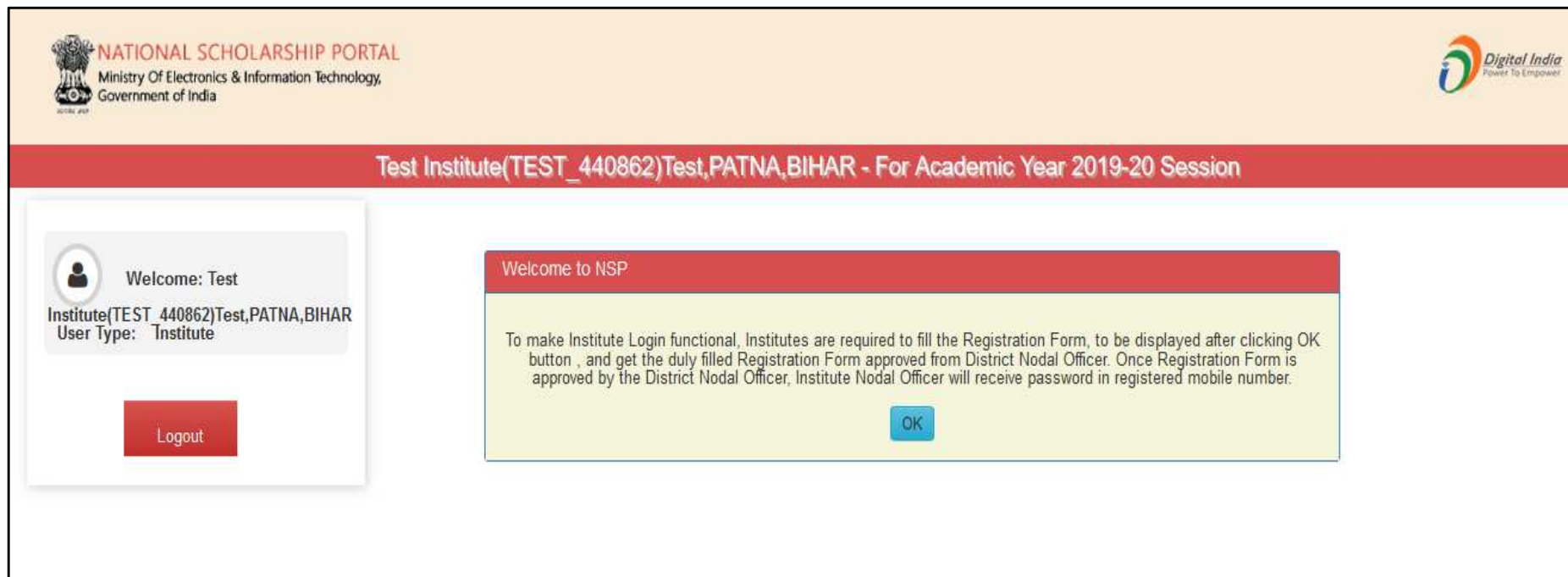

# Form for registration of Institute Nodal Officer - 2

Test Institute(TEST\_440862)Test,PATNA,BIHAR - For Academic Year 2019-20 Session

## Form for Registration of Institute Nodal Officer on NSP

### Important Instructions to fill the form:

All fields are mandatory

Utmost care should be taken while appointing the Institute Nodal Officer for NSP(INO-NSP). The Appointed officer would carry out all verifications and other activities required in NSP. The person should also be Single point Official Contact(SPOC) for communicating all institute related information/alerts through SMS/email etc.

Any partially filled form will be summarily rejected.

**It is Mandatory to upload scanned copy of valid Identity Proof, like Aadhaar/Voter Id/Driving License etc., of Institute's Nodal Officer for NSP(INO-NSP)(Only pdf & jpeg upto 200kb File Size allowed)**

Select File\*

[View Uploaded Document](#)

[Upload Identity Proof](#)

Please Click 'View Uploaded Document' button to View uploaded Identity Proof

1. AISHE/DISE/NCVT Code:

2. Name of Institute(As per AISHE/DISE Code Directory)\*

3. Name of the Institute(As per NSP Directory)

4. Do You want to change the name as per AISHE/DISE Directory in NSP?\*

Yes

No

5. Institute Nature(Tick the correct option):\*

6. State for Affiliated Board/University:

# Form for registration of Institute Nodal Officer - 3

7. Affiliated Board/University:  
TEST UNIVERSITY

8. Total student strength in the Institute:\*

0

9. Institute Address:  
Test

10. Institute State:  
BIHAR

11. Institute District:  
PATNA

12. URL of Institute's Website(If any)\*  
Enter Website URL

13. Head of Institution Details:

Name:\*  
NA

Designation:\*

NA

Mobile Number:\*

0

Official Mail Id:

NA

Other Contact Number  
0

14. Details of Designated Institute's Nodal Officer for NSP(INO-NSP)

Name:\*  
Ankit

Designation:\*

NA

Mobile Number:\*

0

Official Mail Id:\*

test@gmail.com

Other Contact Number  
0

Declaration by head of Institution.

Note: I hereby declare that the information provided in the above Institute Registration form is true to my knowledge. I hereby authorize the officer as per details in S.No.14 to conduct the verifications and other related activities at NSP. INO-NSP will abide by the rules, scheme guidelines and instructions issued in respect to the schemes covered under NSP. I also understand that I would be responsible for above.

Save Form

Final Submit

Print

Before clicking on "Final Submit" kindly ensure to save the information by clicking the "Save Form" button.

Print Date: 10/07/2019 12:04:33

Institute Nodal Officer Registration Form

Form No.: BR2019202

**Important instruction to fill the form:**

- The information should match with the information furnished by the institute/school to AISHE/U-DISE/NCVT/SCVT.
- Utmost care should be taken while appointing the institute Nodal Officer for NSP (INO-NSP). The appointed officer would carry out verification and other activities required in the NSP. The person would also be SPOC for communicating all Institute related information/alerts through SMS/email/OTP etc.
- All fields are mandatory. Partially filled form will be summarily rejected.
- Fully filled and verified form should be submitted physically to the respective District or State officer of any scheme orbanded on NSP.

(1) AISHE/DISE/NCVT Code: text, 44036.2

(2) Name of the Institute (as per AISHE/DISE/NCVT/SCVT number):

Test Institute

(3) Name of the Institute (to be displayed on NSP):

Test Institute

(4) Institute Nature: Private

(5) Affiliated Board/University:

Test University

(6) Total Student strength in Institute: 250

(7) Institute Address:

Address: H.No. 104 Bell Road , Patna , Bihar  
District: PATNA State: BIHAR Pincode: 110003  
URL of Institute's website (if any): nsp.gov.in

(8) Details of Designated Institute's Nodal officer for NSP (INO-NSP):

I. Name: Ankit	Passport size
II. Designation: Teacher III. Official email id: yadav.ravi@gmail.com	Photo of
IV. Contact no: 24305809 v. Mobile no: 7371011912	INO-NSP

Government issued ID Proff (provide details of the same ) .....

(9) Head of Institute details:

- Name: Ravi Yadav
- Designation: Dean III. Official email id: NA
- Contact no: 0 v. Mobile no: 9818468460

Print Date: 10/07/2019 12:04:33

Institute Nodal Officer Registration Form

Form No.: BR.2019202

(10) Declaration by the Head of Institution:

I hereby declare that the information provided in the above Institute Nodal Officer Registration form is true to my knowledge. I hereby also designate **Smt./Smt./Ms. Ankit** whose details are given above as INO-NSP for (name of the Institute). **Test Institute**. He/she would be responsible for verifying the details furnished by students in their application to claim any Scholarship under NSP and abide by all the guidelines/instructions issued in this regard. I also understand the INO-NSP of the Institute and myself, as the head of the Institution shall be jointly and severally responsible for the verifications as well as for any other information given/activity performed under NSP for while processing the applications of students for any scholarship scheme under NSP.

<b>Signature of INO-NSP:</b> Name: _____ Date: DD/MM/YYYY	<b>Signature of Head of Institution:</b> Name: _____ Date: DD/MM/YYYY	<b>Seal of Institution:</b> Name: _____ Date: DD/MM/YYYY
---	---	--

..... **To be Filled by District/State/ Nodal Officer** .....

I here declare that the Institute Nodal Officer has submitted the duly authorized form (with all attachment) for registration on NSP, and I have registered teacher mobile no. after proper due-diligence.

Signature of District/State Nodal Officer

Name: \_\_\_\_\_  
Place: \_\_\_\_\_  
Date: \_\_\_\_\_

# Form for registration of Institute Nodal Officer - 4

---

- ❑ After submitting the form using “Final Submit” button, the Institute Nodal Officers shall print the form, paste his/her photograph, and get the form duly certified by head of the Institute.
- ❑ The certified form, along with the identity proof shall be submitted to nearest District/State Nodal officer of any scheme.
- ❑ Each form has a unique system generated form number, which can be used by District/State Nodal officer for verifying the form.

# INO Registration Form Approval at District/State - 1

- ❖ After login using credentials, under the Administration section of his/her profile, District/State Nodal officers can find option for “Verify Institute Registration Form”
- ❖ The District/State Nodal officer can Search Institute Form Reference Number.

---

**al Scholarship Portal**  
Electronics & Information Technology  
munications & IT, Govt. of India

Welcome: MOMA DIST  
DEMO(6254)  
User Type (Administrator)  
Login IP: (10.1.13.215)  
BIHAR

MOMA PREMATIC - DEMO (201920)

---

**Search Institute Form Reference Number**

Enter Institute profile Reference Number

---

# INO Registration Form Approval at District/State - 2

---

- ❖ The details in the form and documents uploaded are required to be verified by District/State, along with the physical copies submitted by the Institute Nodal Officer.
- ❖ If the details are correct, the District/State Nodal officer shall approve the form in the system.
- ❖ The District/State Nodal officer shall also sign the physical form and keep the original form for his/her records, and give a duplicate copy (photocopy) of the same to Institute Nodal officer for their records.
- ❖ The Institutes will receive the new system generated password on the provided mobile number, using which they shall log in and update their profiles.

# Rejection of INO Registration Form

---

- ❖ If incorrect details are filled by Institutes, and the form is submitted, the Institutes shall request District/State Nodal officers for rejecting the form. Once the form is rejected, Institutes can re-fill the form with correct details, and resubmit the form.
- ❖ If the District/State Nodal officers observe that correct details are not filled, or there is some suspected fraudulent Institute, they can reject the registration request with appropriate remark.

# Removal of Incorrect AISHE/DISE code

---

- ❖ AISHE/DISE code can be removed by District / State Nodal officer if:
  - ❖ The Institute reports that wrong AISHE/DISE code is reflecting in their Institute's profile,
  - ❖ The Institute reports that AISHE/DISE code of their institute is linked with some other Institute

# Removal of Incorrect AISHE/DISE code - 1

Step 1:- Login as District / State Nodal Officer and click on “Remove DISE/AISHE/NCVT code from an institute”

Screen -1

# Removal of Incorrect AISHE/DISE code - 2

---

Step 2:- After Step 1 you will receive OTP on the registered mobile number. Enter OTP and click on Confirm OTP as shown in below Screen - 2

Screen – 2

# Removal of Incorrect AISHE/DISE code - 3

Step 3:- After successful OTP authentication in Step 2, below screen will appear. Enter the AISHE / DISE / NCVT / SCVT Code to be removed and click on Search button.

- Name of Institute:
- District:
- State:
- Address:
- Institute Nodal Officer Name:
- Institute Nodal Officer Mobile: 0
- Head Name:
- Head Mobile: 0
- Whether Institute Registration Form Submitted:

# Removal of Incorrect AISHE/DISE code - 4

Step 4:- After clicking on Search button in previous step, institute's details will be shown as below. Click on Remove button to de-link or remove the code from institute's profile. After removal of code a message in this regard will also be displayed as shown in Screen - 5

Remove DISE/AISHE/NCVT code from an Institute

DISE/AISHE/NCVT code

DISE/AISHE/NCVT  
Code \*

C-42366

Search

Remove DISE/AISHE/NCVT code

<b>Name of Institute:</b>	MADHAV SAROVODAY MAHAVIDYALAYA, MUKALPUR, AMAUNA, RANI BAZAR, FAIZABAD (Id: C-42366)
<b>District:</b>	FAIZABAD
<b>State:</b>	UTTAR PRADESH
<b>Address:</b>	MADHAV SAROVODAY MAHAVIDYALAYA MUKALPUR AMAUNA RANI BAZAR FAIZABAD
<b>Institute Nodal Officer Name:</b>	azam
<b>Institute Nodal Officer Mobile:</b>	9868412459
<b>Head Name:</b>	akhil
<b>Head Mobile:</b>	8512820700
<b>Whether Institute Registration Form Submitted:</b>	No

Remove

Screen -4

# MoMA Dashboard

Portal

Ministry of Minority Affairs

2018-2019

All

Submit

**132.06 Lakhs**  
TOTAL APPLICATIONS

**101.50 Lakhs**  
VERIFIED APPLICATIONS

**1950.68 Crores**  
AMOUNT DISBURSED

**3**  
TOTAL SCHEMES

**CHART1 Statistics of Applications Received & Verified - State Wise**

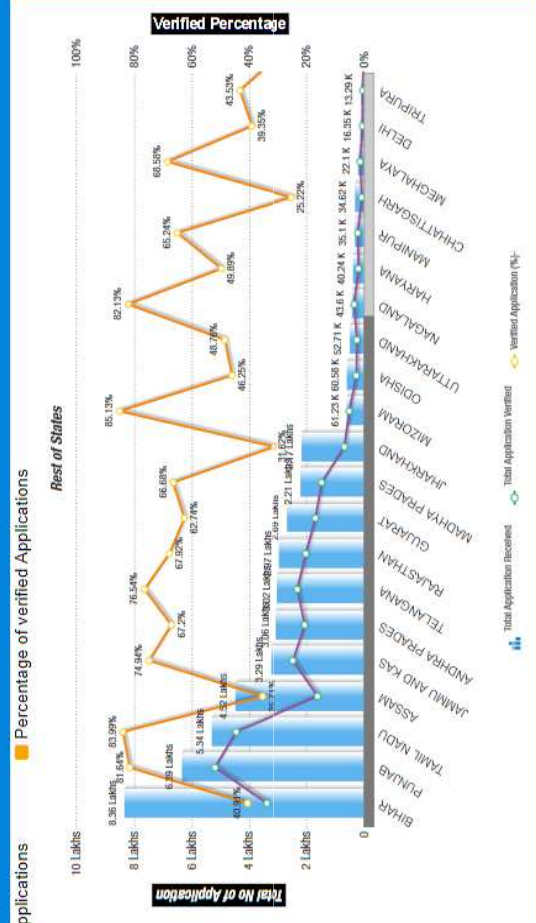
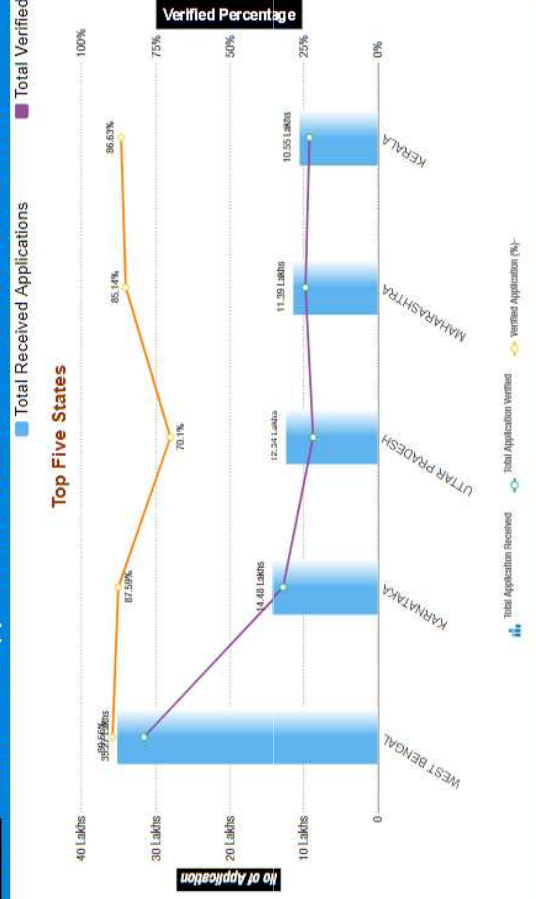

**CHART2 Total Amount Disbursed State Wise**

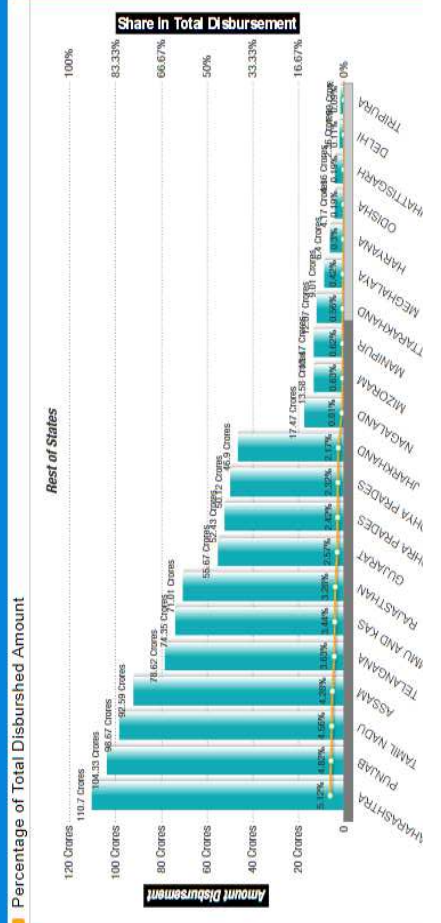
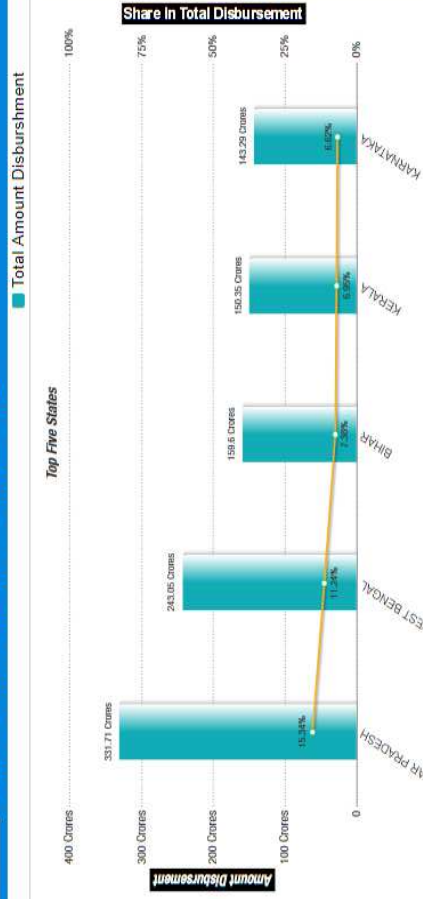

Ministry of Minority Affairs | 2018-2019 | All | Scheme | Submit

**CHART3 Reports At a Glance**

Total Applications

	General	SC	ST	OBC
Male				
Pre	25,72,712	2,76,809	98,042	20,77,514
Post	4,79,631	11,346	19,394	3,98,369
MCM	96,254	953	4,128	87,765
Female				
Pre	31,44,926	2,11,092	1,09,437	23,75,840
Post	5,91,935	13,828	24,404	4,70,193
MCM	71,288	822	3,812	61,738
Others				
Pre	1,576	133	92	1,367
Post	336	10	15	272
MCM	66	3	5	52
<b>Total</b>	<b>69,58,724</b>	<b>5,14,996</b>	<b>2,59,329</b>	<b>54,73,110</b>

Verified Applications

	General	SC	ST	OBC
Male				
Pre	20,77,009	2,29,076	66,256	16,25,985
Post	2,79,430	7,189	10,410	2,58,730
MCM	51,286	299	2,225	53,063
Female				
Pre	25,75,661	1,77,285	72,953	18,62,760
Post	3,75,845	9,320	14,475	3,25,428
MCM	35,380	258	2,024	35,831
Others				
Pre	1,196	116	62	1,012
Post	163	5	5	158
MCM	18	0	2	19
<b>Total</b>	<b>53,95,788</b>	<b>4,23,548</b>	<b>1,67,412</b>	<b>41,62,986</b>

Amount Disbursed

	Disbursed Amount
Male	
Pre	5,91,91,04,563
Post	1,90,52,96,152
MCM	1,74,11,85,938
Female	
Pre	6,65,74,02,209
Post	2,22,24,26,987
MCM	1,05,91,44,864
Others	
Pre	39,15,707

**THEMATIC MAP State Wise Statistics**

